Map 2-1

TOPOGRAPHIC MAP

Municipality of Camalig

PROVINCE OF ALBAY

REGION V

N

Scale 1 : 100 000

0 2 km

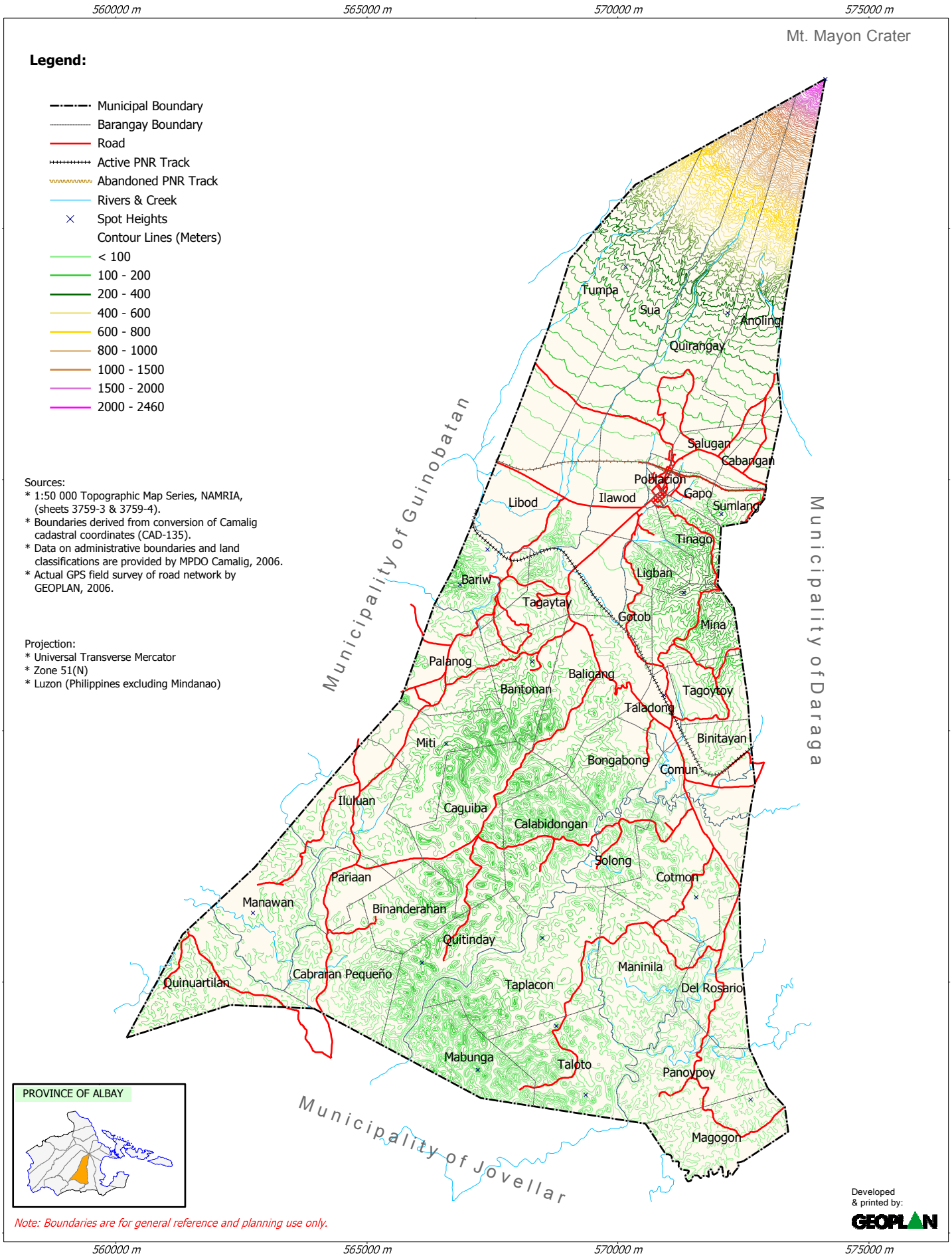

Sources:
* 1:50 000 Topographic Map Series, NAMRIA, (sheets 3759-3 & 3759-4).
* Boundaries derived from conversion of Camalig cadastral coordinates (CAD-135).
* Data on administrative boundaries and land classifications are provided by MPDO Camalig, 2006.
* Actual GPS field survey of road network by GEOPLAN, 2006.

Projection:
* Universal Transverse Mercator
* Zone 51(N)
* Luzon (Philippines excluding Mindanao)

Note: Boundaries are for general reference and planning use only.

Developed & printed by:
GEOPLAN